

REVISIONS		
DATE	NAME	LIC. No.
03/22/06	KENNETH J. STIGNER	GS34493
07/01/08	KENNETH J. STIGNER	GS34493
02/16/10	KENNETH J. STIGNER	GS34493
07/29/10	KENNETH J. STIGNER	GS34493
04/01/16	FRANK M. KRUPINSKI	GS37197
06/01/21	FRANK M. KRUPINSKI	GS37197

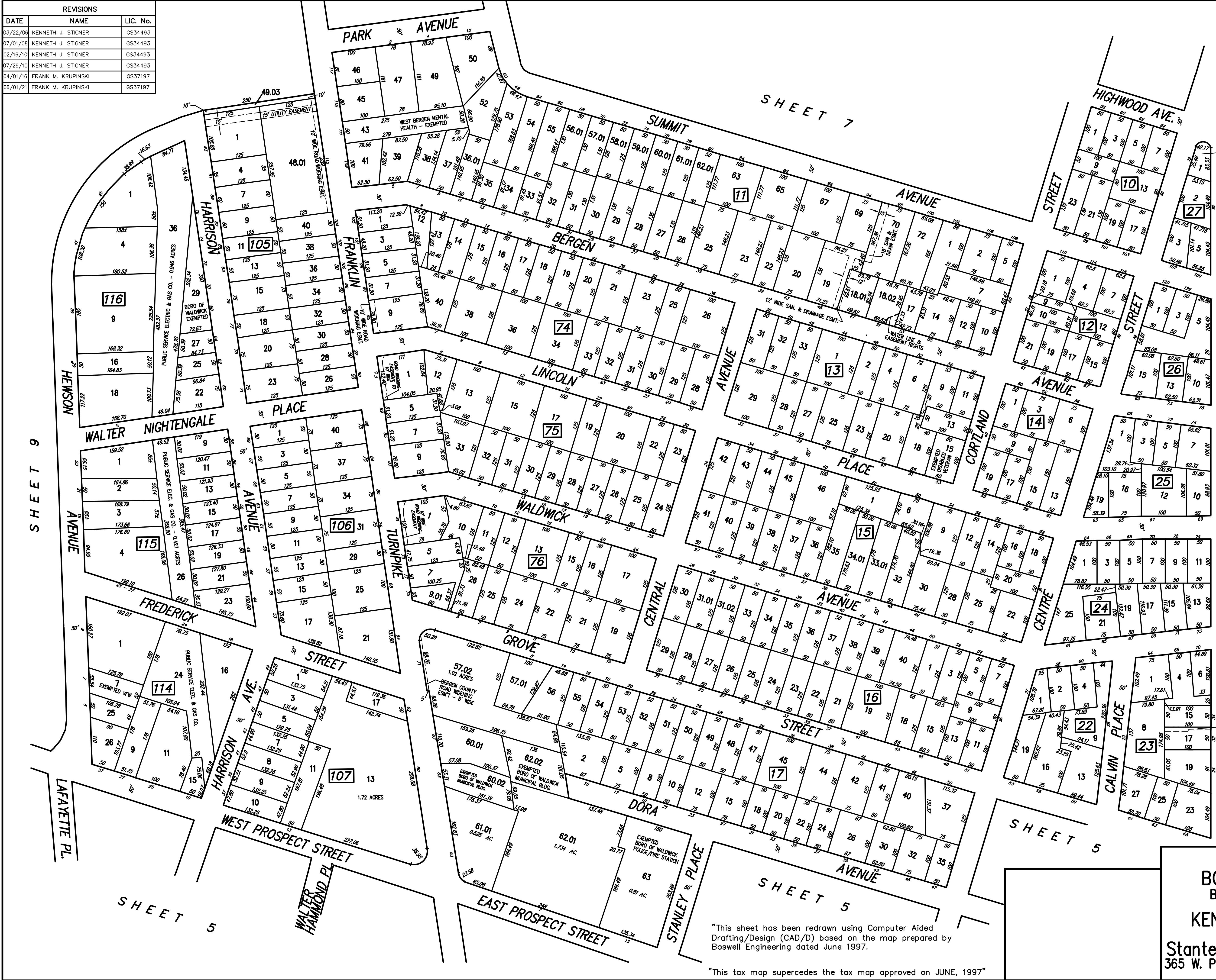

HIGHWOOD AVE.

EXEMPTED BORO OF WALDWICK

RIDGEWALD AVE.

SHEET 3

NORTHAM

EASEMENT FOR WATER LINE

SHEET 5

TAX MAP
BOROUGH of WALDWICK
 BERGEN COUNTY, NEW JERSEY
 SCALE: 1" = 100' DATE: JUNE 2002
KENNETH J. STIGNER, L.S.
 N.J. LIC. No. GS34493
Stantec Consulting Services, Inc.
 365 W. Passaic St., Rochelle Park, N.J. 07662

"This sheet has been redrawn using Computer Aided Drafting/Design (CAD/D) based on the map prepared by Boswell Engineering dated June 1997.

"This tax map supercedes the tax map approved on JUNE, 1997"